BUILDING PLAN FOR PROPOSED G+IV STD. RESIDENTIAL FLAT CUM COMMERCIAL BLDG. & G+V STD. RESIDENTIAL FLAT BLDG. OF MR. DEBASISH DEY , S/O- HARANATH DEY, ON L.R. & R.S. PLOT NO .- 211/670, 214, 211/669, 211/671, L.R KH. NO.- 3100, 3607, 4961, RS KH NO.- 206, 209,183, IN MOUZA- KANAINATSHAL, J.L. NO.- 76, AT MAHALLA - KANAINATSHAL SOUTH, HOLDING NO - 86/H/1, WARD NO.- 12, UNDER BURDWAN MUNICIPALITY, P.S.--BURDWAN, DIST.- PURBA BARDHAMAN.

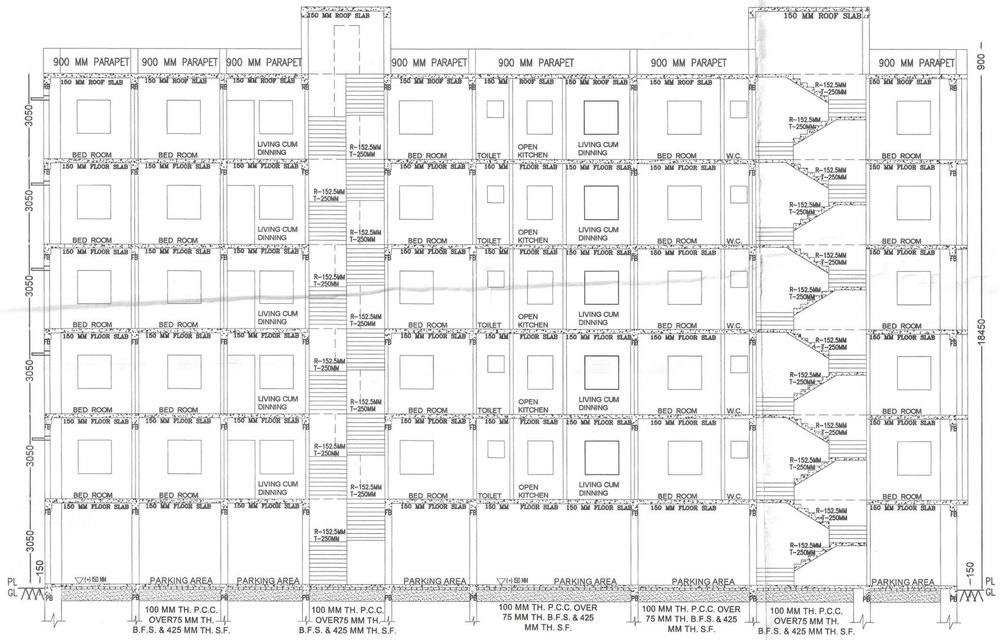

SECTION A-A1

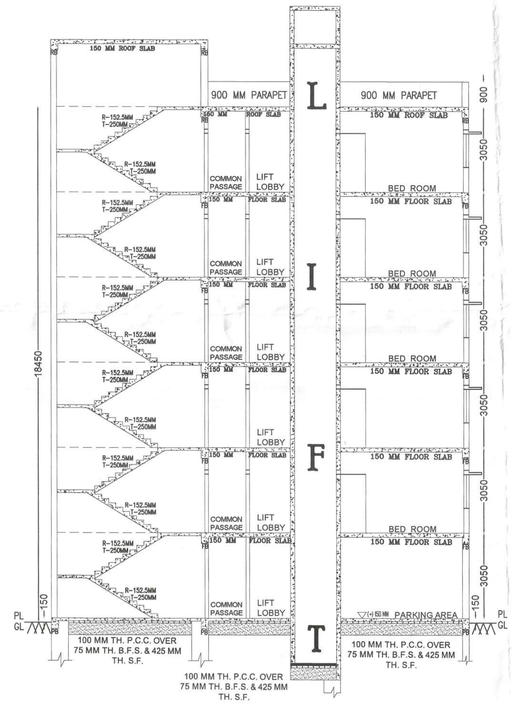

SECTION B-B1

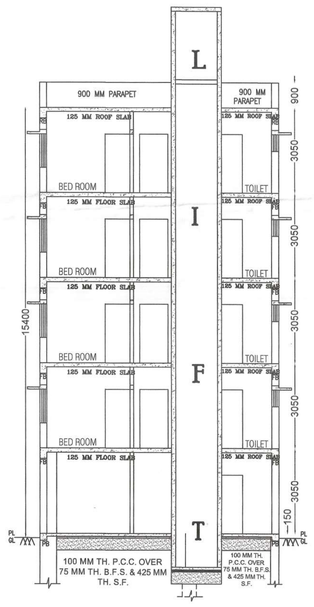

SECTION: A–A1

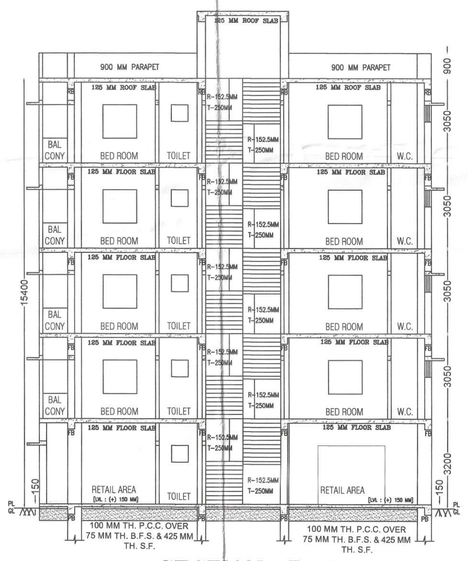

SECTION: B–B1

FRONT SIDE ELEVATION

EAST SIDE ELEVATION

NORTH SIDE ELEVATION

WEST SIDE ELEVATION

BLOCK – "B"

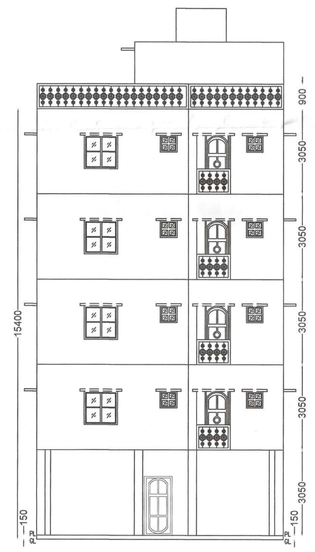

NORTH SIDE ELEVATION

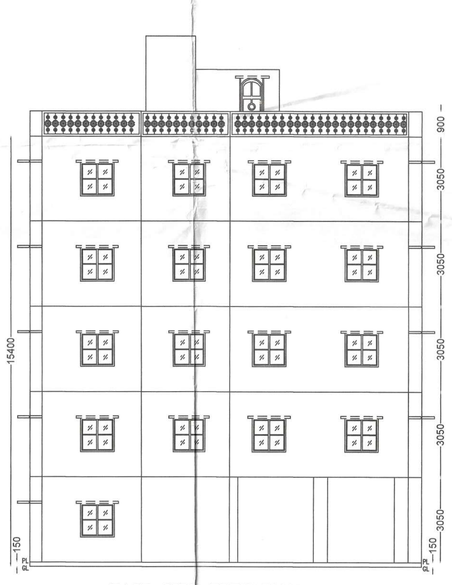

EAST SIDE ELEVATION

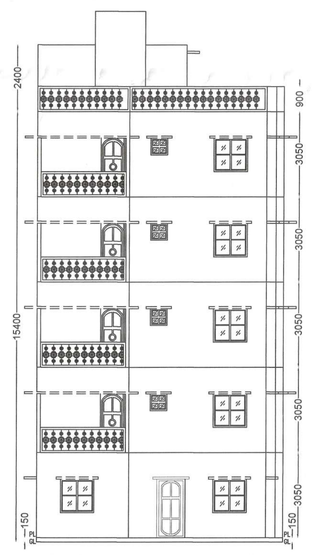

FRONT SIDE ELEVATION

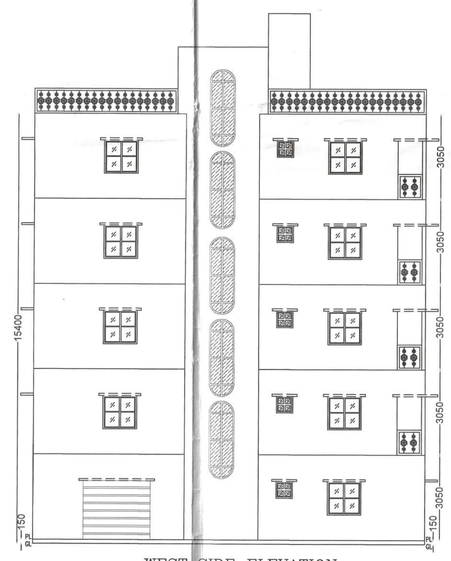

WEST SIDE ELEVATION

BLOCK – "A"

NOTES/SPECIFICATION-

ALL DIMENSIONS ARE IN MM,UNLESS OTHER WISE NOTED.

- ONLY WRITTEN DIMENSIONS SHOULD BE STRICTLY FOLLOWED.
- ALL PLASTER WORK SHOULD BE DONE BY SAND CEMENT MORTER:-
  1. IN INTERNAL WALL 1:6 MIX. 19 M.M. THK.
  2. IN EXTERNAL WALL 1:5 MIX. 12 M.M. THK.
  3. IN ALL CON. WORK 1:4 MIX. 6 M.M.THK.
- ALL BRICK WORK SHOULD BE DONE BY SAND CEMENT MORTER:-
  1. FOR 250 THK. WALL 1:6 MIX.
  2. FOR 125 THK. WALL 1:4 MIX. WITH WIRE MASH.
- ALL DOOR & WINDOW FRAME SHOULD BE DONE BY SAL WOOD & SHUTTER WILL BE OF GAMARI.

FOR OTHER ARCHITECTURAL & STRUCTURAL DETAIL REFER OTHER SHEET

PROP. CONST. SHOWN IN COL.–
PROPERTY LINE. SHOWN IN COL.–
ROAD. SHOWN IN COL.–
DRAIN SHOWN IN COL.–
EXT. CONST. SHOWN IN COL.–

SCHEDULE OF DOOR			SCHEDULE OF WINDOW		
MKD.	WIDTH	HEIGHT	MKD.	WIDTH	HEIGHT
FCD	1050	2100	W1	1500	1200
D	1050	2100	W2	1200	1200
D1	900	2100	W3	900	1200
D2	750	2100	V1	600	600
			V2	1500	600

SIGNATURE OF OWNER

CERTIFICATE OF LBS/ARCHITECT

I DO HEREBY CERTIFY THAT PLANS, ELEVATIONS AND SECTIONS AND OTHER STRUCTURAL DETAILS OF THE PROPOSED BUILDING ON L.R. & R.S. PLOT NO .- 211/670, 214, 211/669, 211/671, L.R. KH. NO.- 3100, 3607, 4961, R.S KH NO.- 206, 209,183, IN MOUZA- KANAINATSHAL, J.L. NO.- 76, AT MAHALLA - KANAINATSHAL SOUTH, HOLDING NO - 86/H/1, WARD NO.- 12, P.S.- BURDWAN, DIST .- PURBA BARDHAMAN UNDER THE JURISDICTION OF BURDWAN DEVELOPMENT AUTHORITY HAVE BEEN PREPARED IN CONFORMITY WITH ALL RELEVENT PROVISIONS UNDER THE WEST BENGAL MUNICIPAL (BUILDING) RULES, 2007. THIS ALSO TO CERTIFY THAT ALL RELEVANT / NO OBJECTION / CERTIFICATES FROM THE RESPECTIVE AUTHORITY SUCH AS, FIRE AND EMERGENCY SERVICES DEPARTMENT , AIRPORT AUTHORITY, POLLUTION CONTROL BOARD, TELECOM/AVIGATION DEPARTMENT ETC. AS APPLICABLE IN THIS REGARD, ARE ALSO ENCLOSED WITH THE APPLICATION FOR SEEKING APPROVAL OF THE PLAN TO CONSTRUCT OF THE BUILDING ON THE SAID PLOT.

Sutapa Ghosh
Sutapa Ghosh
B. Architect
Reg. No.- CA/2006/32213

SIGNATURE OF ARCHITECT / L.B.S.

CERTIFICATE OF STRUCTURAL ENGINEER

I/WE DO HEREBY CERTIFY THAT THE BUILDING SITE PROPOSED FOR CONSTRUCTION ON L.R & R.S. PLOT NO .- 211/670, 214, 211/669, 211/671, L.R. KH. NO.- 3100, 3607, 4961, RS KH NO.- 206, 209,183, IN MOUZA- KANAINATSHAL, J.L. NO.- 76, AT MAHALLA - KANAINATSHAL SOUTH, HOLDING NO - 86/H/1, WARD NO.- 12, P.S.- BURDWAN, DIST .- PURBA BARDHAMAN UNDER THE JURISDICTION OF BURDWAN DEVLOPMENT AUTHORITY HAS BEEN VISITED BY MEUS AND ALL THE DESIGNS, DRAWING, SOIL TEST REPORT AND LOAD TEST RESULTS FOR FOUNDATION AND SUPER STRUCTURE HAVE BEEN DULY REVIEWED CONFORMING TO STIPULATIONS OF ALL RELEVANT IS CODE OF PRACTICE AND NATIONAL BUILDING CODE. AND IT IS FOUND THAT EVERYTHING IS COMPLETELY IN ORDER AND THE PROPOSED FOUNDATION AND SUPERSTRUCTURE ARE SAFE IN ALL RESPECT.

Saurav Batabyal
SAURAV BATABYAL
B.Tech. (Civil Engineering)
Enlisted S.E. of Burdwan Municipality
Reg. No.-B.M./S.T.-II/21-22/43

SIGNATURE OF STRUCTURAL ENGINEER

NAME OF THE PROJECT

BUILDING PLAN FOR PROPOSED G+IV STD. RESIDENTIAL FLAT CUM COMMERCIAL BLDG. & G+V STD. RESIDENTIAL FLAT BLDG. OF MR. DEBASISH DEY , S/O- HARANATH DEY, ON L.R. & R.S. PLOT NO .- 211/670, 214, 211/669, 211/671, L.R KH. NO.- 3100, 3607, 4961, RS KH NO.- 206, 209,183, IN MOUZA- KANAINATSHAL, J.L. NO.- 76, AT MAHALLA - KANAINATSHAL SOUTH, HOLDING NO - 86/H/1, WARD NO.- 12, UNDER BURDWAN MUNICIPALITY, P.S.--BURDWAN, DIST.- PURBA BARDHAMAN.

DRAWING DETAIL

DRAWN BY	1:100 (UNLESS OTHERWISE MENTIONED) SCALE	NORTH LINE
DRG.NO &DETAIL	DATE	

Mohammad Ali

The Plan is presently approved subject to the compliance of the relevant Fire Safety Recommendations and changes as marked.
D.G.F.M.S. Municipal Fire Officer
Paschim Bardhaman Division
West Bengal Fire & Emergency Services
Govt. of West Bengal

APPROVED BY